

# Penrose

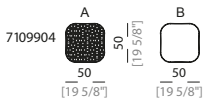

**Armchair cushion**  
Cuscino bracciolo



**Side A**  
Lato A

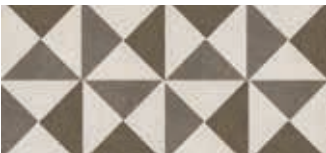

**Pelle B 3110, 3111, 3150**

**Side B**  
Lato B



**Taiga D/4838**

**Side A**  
Lato A

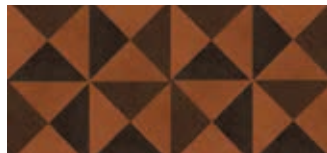

**Pelle B 3101, 3102, 3103**

**Side B**  
Lato B



**Camisia D/4681**

**Side A**  
Lato A



**Pelle B 3110, 3111, 3150**

**Side B**  
Lato B

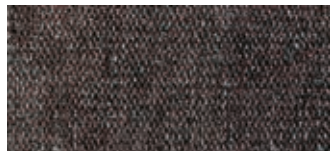

**Taiga D/4838**

**Side A**  
Lato A



**Pelle B 3101, 3102, 3103**

**Side B**  
Lato B



**Camisia D/4681**

# Materials

## Materiali

**Polished stainless steel**  
Acciaio inox lucido



**Mat stainless steel**  
Acciaio inox satinato

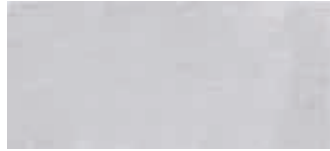

**Polished aluminium**  
Alluminio lucido



**Mat aluminium**  
Alluminio opaco

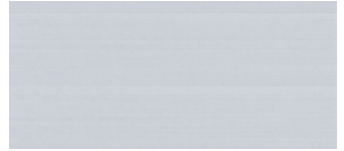

**Aluminium grey**  
Grigio alluminio

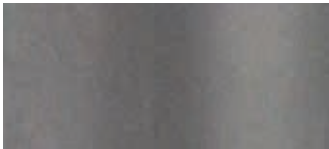

**Polished chrome**  
Cromo lucido



**Mat chrome**  
Cromo spazzolato



**Brass**  
Ottone



**Titanium**  
Titanio



**Black nickel**  
Black nickel



**Oxy grey**  
Oxy grey



**Micaceous brown**  
Marrone micaceo



**White (RAL9010)**  
Bianco (RAL9010)

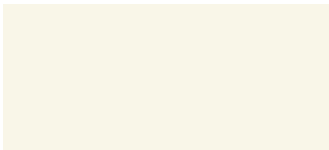

**White (RAL9003)**  
Bianco (RAL9003)

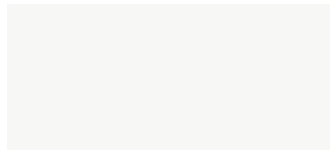

**Beige (Pantone 7529C)**  
Beige (Pantone 7529C)



**Grey-brown (RAL8019)**  
Grigio-marrone (RAL8019)

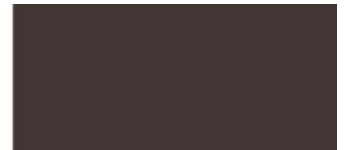

**Grey-musk (RAL7003)**  
Grigio-muschio (RAL7003)



**Fiberglass RAL 7044**  
Vetroresina RAL 7044

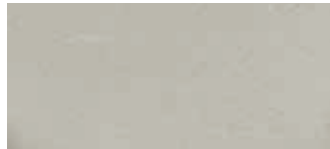

**Fiberglass RAL 7006**  
Vetroresina RAL 7006



**Sucupira**  
Sucupira



**Moka oak**  
Rovere moka



**Glossy moka oak**  
Rovere moka Lucido



**Ebony mat**  
Ebano opaco

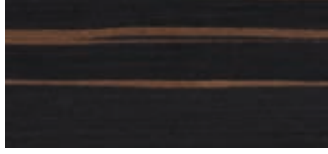

**Glossy Ebony**  
Ebano lucido



**Black stained wood**  
Legno nero

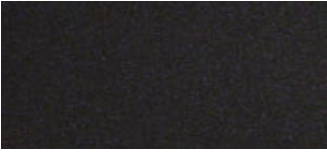

**Canaletto walnut**  
Noce Canaletto



**Extra-light glass**  
Vetro extrachairo



**Smoked glass**  
Vetro fumè

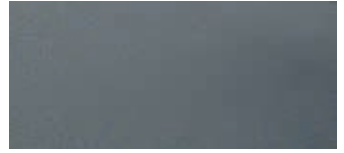

**Smoked glass, under side varnished in grey** / Vetro fumè retro verniciato grigio



**Acid etched glass, brown-grey**  
Cristallo acidato, marrone-grigio



**Cement**  
Cemento



**Sandstone**  
Pietra arenaria



**Niveo white marble**  
Marmo Niveo white



**"Moon grey" marble**  
Marmo "Moon grey"



**Arabesque grey marble**  
Marmo Arabesque grey



**Emperador marble**  
Marmo Emperador

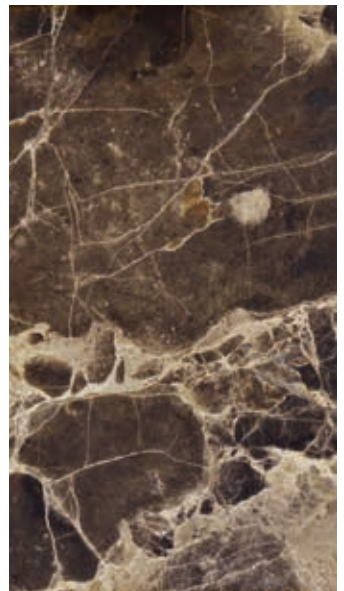

**Leather Tribe 1030**  
Cuoio Tribe 1030



**Leather Tribe 1031**  
Cuoio Tribe 1031



**Leather Tribe 1032**  
Cuoio Tribe 1032

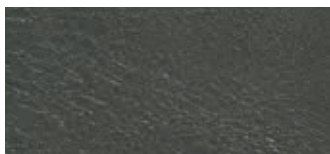

**Leather Tribe 1033**  
Cuoio Tribe 1033



**Leather Tribe 1034**  
Cuoio Tribe 1034

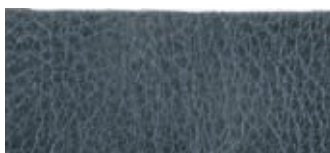

**Leather Dirt 1020**  
Cuoio Dirt 1020



**Brown straps**  
Cinghie marrone



**Antracite grey straps**  
Cinghie antracite



**Leather Pelle Leonardo**  
1003 Chianti



**Leather Pelle Leonardo**  
1007 Montecristo



**Leather Pelle Leonardo**  
1008 Sacher



**Leather Pelle Leonardo**  
1002 Assenzio



**Leather Pelle Leonardo**  
1001 Vodka



**Leather Pelle Leonardo**  
1011 Ash

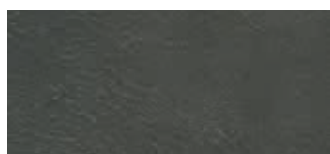

**Leather Pelle Leonardo**  
1010 Liquirizia



**Topaz**  
8075



**Topaz**  
8076



**Topaz**  
8077

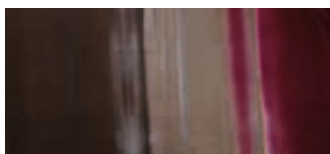

# Zip and grosgrain colour chart

## Colori cerniere e gros-grain

**White 100**  
Bianco 100

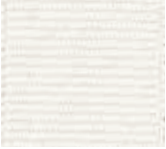

**Beige 103**  
Beige 103



**Cream white 101**  
Crema 101



**Sand beige 111**  
Sabbia 111



**Olive grey 112**  
Grigio oliva 112



**Green 104**  
Verde 104



**Brown 105**  
Marrone 105



**Dark brown 106**  
Testa di moro 106



**Mustard 102**  
Senape 102



**Burgundy 107**  
Bordeaux 107



**Purple 108**  
Viola 108



**Light grey 109**  
Grigio chiaro 109



**Slate grey 113**  
Grigio ardesia 113



**Aquamarine blue 115**  
Acquamarina 115



**Light blue grey 114**  
Grigio azzurro 114



**Dark grey 110**  
Grigio scuro 110

